

Mandatory Disclosure

I NAME OF THE INSTITUTION	Government Polytechnic, Umri (Kurukshetra)
➤ Address including telephone, Mobile, E-mail.	01744-278875 gp-umri.kkr@techeduhry.nic.in
II NAME & ADDRESS OF THE PRINCIPAL	Ms. RACHNA GUPTA Government Polytechnic, Umri (Kurukshetra)
➤ Address including telephone, Mobile, E-mail.	Government Polytechnic, Umri (Kurukshetra) gp-umri.kkr@techeduhry.nic.in
III. NAME OF THE AFFILIATING UNIVERSITY	State Board of Technical Education, Haryana
IV. GOVERNANCE	
❖ Members of the Board and their brief background	NA
❖ Members of Academic Advisory Body	NA
❖ Frequency of the Board Meetings and Academic Advisory Body	NA
❖ Organizational chart and processes	Organizational Chart – Annexure-I
❖ Nature and Extent of involvement of faculty and students in academic affairs/improvements	<ul style="list-style-type: none"> ▫ The faculty are involved in various activities including teaching, continuous assessment of students. Students are free to interact with their Teachers / Course Co-coordinators any time. (during teaching days or through e-mail), regular SRC meetings, implementing student feedback mechanism. The different academic activities are carried out by the faculty members through various committees in close coordination with the students. <p>Key committees :</p> <ul style="list-style-type: none"> ▫ Placement team ▫ TPO cell ▫ Alumni Cell
❖ Mechanism/Norms & Procedure for democratic/good Governance	<ul style="list-style-type: none"> ▫ Regular feedback from students. ▫ Proper counseling of students by the Tutor and Head of the Deptt from time to time. ▫ Guidance to students for further improvement. ▫ Encouragement by Faculty to participate in competitions/ event management. ▫ Teachers evaluation by students.
❖ Student Feedback on Institutional Governance/faculty performance	<ul style="list-style-type: none"> ▫ Feedback about faculty is taken by the Students from time to time & faculty members are informed about the shortcoming. Regular meetings with the Principal on fortnightly basis are done to discuss academic matters.
❖ Grievance Redressal mechanism for faculty, staff and students.	<ul style="list-style-type: none"> ▫ Grievances if any are invited through a written application from the aggrieved party/person & staff welfare committee & students welfare committee headed by senior staff members have been constituted to listen the aggrieved party/person & suggest corrective action.
❖ Establishment of Anti Ragging Committee	Anti-Ragging Committee established
❖ Establishment of Online Grievance Redressal Mechanism	Online Grievance Redressal Mechanism established
❖ Establishment of Grievance Redressal committee in the Institute and Appointment of OMBUDSMAN by University	Grievance Redressal committee constituted by Institute.
❖ Establishment of Internal Complaint Committee (ICC)	Internal Complaint Committee (ICC) established
❖ Establishment of Committee for SC/ST	Committee for SC/ST established
❖ Internal Quality Assurance Cell	Internal Quality Assurance Cell established
V. PROGRAMMES	

❖ Name of the Programmes approved by the AICTE	3 years Diploma course in Architecture Assistantship Civil Engg. Computer Engg. Instrumentation & Control Engg. Mechanical Engg. Medical Lab Technology			
❖ Name of the Programmes accredited by the AICTE	NIL			
❖ Status of Accreditation of the Courses	Preparation of SAR at institute level			
• Total No. of Course	06			
• No. of Courses for which applied for Accreditation	NIL			
• Status of Accreditation	Preliminary			
❖ For each Programme the following details are to be given:	Annexure-II			
• Name	Arch. Asstt., Civil Engg. Comp. Engg., I&C, ME, MLT			
• Number of seats	30, 60, 60, 60, 60, 60			
• Duration	3 Year each			
• Cut off mark/rank for admission during The last three years	Information available on www.tehadmissions.gov.in			
• Fee	Annexure-III			
• Placement Facilities	Independent TPO Cell working in the campus with the Facility of Bus & Jeep, Clerk, ATPO and one person from each department attached with TPO cell. Availability of projector for showing company profile to students in the conference room etc.			
• Campus placement in last three years with minimum salary, maximum salary and average salary				
		N.A.		
❖ Name and duration of programme (s) having Twinning and collaboration with Foreign University(s) and being run in the same Campus along with status of their AICTE approval. If there is foreign collaboration, give the following details:	N.A.			
Details of the Foreign University:	N.A.			
• Name of the University	N.A.			
• Address	N.A.			
• Website	N.A.			
• Is the Institution/University Accredited in its Home Country	N.A.			
• Ranking of the Institution/University in the Home Country	N.A.			
• Whether the degree offered is equivalent to an Indian Degree? If yes, the name of the agency which has approved equivalence. If no, implications for students in terms of pursuit of higher studies in India and abroad and job both within and outside the country	N.A.			
• Nature of Collaboration	N.A.			
• Conditions of Collaboration	N.A.			
• Complete details of payment a student has to make to get the full benefit of collaboration.	N.A.			
❖ For each Programme Collaborated provide the following:	N.A.			
• Programme Focus	N.A.			
• Number of seats	N.A.			
• Admission Procedure	N.A.			
• Fee	N.A.			
• Placement Facility	N.A.			
• Placement Records for last three years with minimum salary, maximum salary and average salary	N.A.			
❖ Whether the Collaboration Programme is Approved by AICTE? If not whether the	N.A.			

Domestic/Foreign University has applied to AICTE for approval		
VI. FACULTY		
❖ Branch wise list Faculty members:	Annexure-V	
• Permanent Faculty		
• Adjunct Faculty		
• Permanent Faculty: Student Ratio	1:28	
❖ Number of faculty employed and left during the last three years	Employed	Left
	Nil	Nil
VII. Profile of Principal/Faculty	Annexure-V	
VIII Fee		
❖ Detail of Fee, as approved by state Fee Committee, for the institute.	Information available on www.tehadmissions.gov.in	
❖ Time Schedule for payment of Fee for the entire programme		
❖ No. of Fee waivers granted with amount and name of students	Annexure-VI	
❖ Number of scholarship offered by the institute, duration and amount	Information available on www.tehadmissions.gov.in	
❖ Criteria for Fee waivers/scholarship		
❖ Estimated cost of boarding and lodging in Hostels	Annexure-III	
IX. ADMISSION		
❖ Number of seats sanctioned with the year of approval	2020-2021	90
	2021-2022	270
	2022-2023	300
❖ Number of students admitted under various categories each year in the last three years.	2020-2021	Architecture Asstt. 15 Computer Engg. 57
	2021-2022	Arch. Assist. 18 Computer Engg 59 Inst. & Control 43 Mechanical Engg. 60 MLT 60
	2022-2023	Civil Engg. 36 Computer Engg. 58 Inst. & Control 37 Mechanical Engg. 46 MLT 51
❖ Number of applications received during last two years for admission under Management Quota and number admitted.	N.A	
X. ADMISSION PROCEDURE		
❖ Mention the admission test being followed, Name and address of the Test Agency and its URL (website).	On the Basis of merit of the Qualifying Examination and online test for DET (L) through HSTES. www.onlinetesthry.gov.in	
❖ Number of seats allotted to different Test Qualified candidates separately [AIMCET/CET (State conducted test/University tests)/Association conducted test]	NA	
❖ Calendar for admission against management/vacant seats:	As per Prospectus released by State Board of Technical Education, Haryana	
• Last date for request for applications.	- DO -	
• Last date for submission of application.	- DO -	
• Dates for announcing final results.	- DO -	
• Release of admission list (main list and waiting list should be announced on the same day)	- DO -	
• Date for acceptance by the candidate (time given should in no case be less than 15 days)	- DO -	
• Last date for closing of admission.	- DO -	
• Starting of the Academic session.	- DO -	
• The waiting list should be activated only on the expiry of date of main list.	- DO -	
• The policy of refund of the fee, in case of withdrawal, should be clearly notified.	- DO -	

XI CRITERIA AND WEIGHTAGES FOR ADMISSION	
❖ Describe each criteria with its respective weightages i.e. Admission Test, marks in qualifying examination etc.	Admission based on marks in the qualifying Exam.
❖ Mention the minimum level of acceptance, if any.	
❖ Mention the cut-off levels of percentage & percentile scores of the candidates in the Admission test for the last three years.	As per the procedures published by the State Board of Technical Education, Haryana in its information bulletin.
❖ Display marks scored in Test etc. and in aggregate for all candidates who were admitted.	
XII. LIST OF APPLICANTS	
❖ List of candidates whose applications have been received along with percentile/percentage score for each of the qualifying examination in separate categories for open seats. List of candidates who have applied along with percentage and percentile score for Management quota seats.	Centralized admission made by Department of Technical Education , Haryana
XIII. RESULTS OF ADMISSION UNDER MANAGEMENT SEATS/VACANT SEATS	
❖ Composition of selection team for admission under Management Quota with the brief profiles of members (This information be made available in the public domain after the admission process is over)	N.A.
❖ Score of the individual candidates admitted arranged in order of merit.	
❖ List of candidates who have been offered admission.	
❖ Waiting list of the candidates in order of merit to be operative from the last date of joining of the first list candidates.	
❖ List of the candidates who joined within the date, vacancy position in each category before operation of waiting list.	
XIV. INFORMATION ON INFRASTRUCTURE AND OTHER RESOURCES AVAILABLE	
• Number of Class Rooms and Size of Each	
• Number of Tutorial Rooms and Size of Each	
• Number of Laboratories and size of each	
• Number of Drawing Hall and Capacity of each	
• Number of Computer Centre with capacity of each	
• Central Examination Facility, No. of rooms and capacity of each	
• Barrier free built environment for disabled and elderly persons	Yes by providing ramps
• Occupancy Certificate	Yes
• Fire & Safety Certificate	Under process
• Hostel Facilities	Yes
XV LIBRARY:	
➤ Number of Library books/Titles/Journals available (programme-wise)	
➤ List of online National/International Journals subscribed.	No
➤ E-Library facilities	In Process
XVI LABORATORY:	
For each Laboratory	
➤ List of Major Equipment/Facilities	As Per information Submitted on Affiliation Performa submitted to HSBTE
➤ List of Experimental Setup	
XVII COMPUTING FACILITIES:	

➤ Internet bandwidth	Lease Line 100 Mbps
➤ Number and Configuration of Systems	
➤ Total number of systems connected by LAN	
➤ Total number of systems connected to WAN	
❖ Display marks scored in Test etc. and in aggregate for all candidates who were admitted.	Data available on website www.techeduhry.gov.in
XII. LIST OF APPLICANTS	
❖ List of candidates whose applications have been received along with percentile/percentage score for each of the qualifying examination in separate categories for open seats. List of candidates who have applied along with percentage and percentile score for Management quota seats.	Centralized admission made by Department of Technical Education , Haryana
XIII. RESULTS OF ADMISSION UNDER MANAGEMENT SEATS/VACANT SEATS	
❖ Composition of selection team for admission under Management Quota with the brief profiles of members (This information be made available in the public domain after the admission process is over)	N.A.
❖ Score of the individual candidates admitted arranged in order of merit.	
❖ List of candidates who have been offered admission.	
❖ Waiting list of the candidates in order of merit to be operative from the last date of joining of the first list candidates.	
❖ List of the candidates who joined within the date, vacancy position in each category before operation of waiting list.	
XIV. INFORMATION ON INFRASTRUCTURE AND OTHER RESOURCES AVAILABLE	
• Number of Class Rooms and Size of Each	
• Number of Tutorial Rooms and Size of Each	
• Number of Laboratories and size of each	
• Number of Drawing Hall and Capacity of each	
• Number of Computer Centre with capacity of each	
• Central Examination Facility, No. of rooms and capacity of each	
• Barrier free built environment for disabled and elderly persons	Yes by providing ramps
• Occupancy Certificate	Yes
• Fire & Safety Certificate	Under process
• Hostel Facilities	Yes
XV LIBRARY:	
➤ Number of Library books/Titles/Journals available (programme-wise)	
➤ List of online National/International Journals subscribed.	No
➤ E-Library facilities	In Process
XVI LABORATORY:	
For each Laboratory	
➤ List of Major Equipment/Facilities	As Per information Submitted on Affiliation Performa submitted to HSBTE
➤ List of Experimental Setup	
XVII COMPUTING FACILITIES:	
➤ Internet bandwidth	Lease Line 100 Mbps
➤ Number and Configuration of Systems	

➤ Total number of systems connected by LAN	
➤ Total number of systems connected to WAN	
➤ Major software packages available	
➤ Special purpose facilities available	
➤ Innovation Cell	Yes
➤ Social Media Cell	Yes
➤ Compliance of the National academic Depository (NAD), applicable to PGCM/PGDM institutions and university departments	NA
XVIII List of Facilities Available	
Games and Sports Facilities	Yes
Extra Curriculum Activities	Yes
Soft Skill Development Facilities	A language Lab. is established
XIX Teaching Learning process	
➤ Curricula and syllabus for each of the Programmes as approved by the University.	Available at site www.techeduhry.gov.in
➤ Academic Calendar of the University	Available on www.hsbte.org.in and institute website www.gpumri.ac.in
➤ Academic Time Table	Available on institute website www.gpumri.ac.in
➤ Teaching Load of each Faculty	18-22 Hours
➤ Internal Continuous Evaluation System and place	Through sessional / periodicals assignments, Actual job evaluation in workshop, Drawing sheets evaluation. Evaluation done in institute
➤ Students' assessment of Faculty, System in place.	Feed Back Mechanism
XX Enrollment of Students in Last Three Years	Annexure-VI
XXI List of Research Projects/Consultancy works	
• Number of Projects carried out, funding agency, Grant received	No
• Publications (if any) out of research in last three years out masters projects	No
• Industry Linkage	Through TPO Cell
• MoUs with Industries (minimum 3)	Yes
XXII LoA and Subsequent EoA till the current Academic Year	
XXIII Accounted audited statement for the last three years	Annexure-IX
XXIV Best Practices adopted, if any	-
Note: Suppression and/or misrepresentation of information shall invite appropriate penal action.	

Annexure-I

Organizational Chart of Govt. Polytechnic Umri

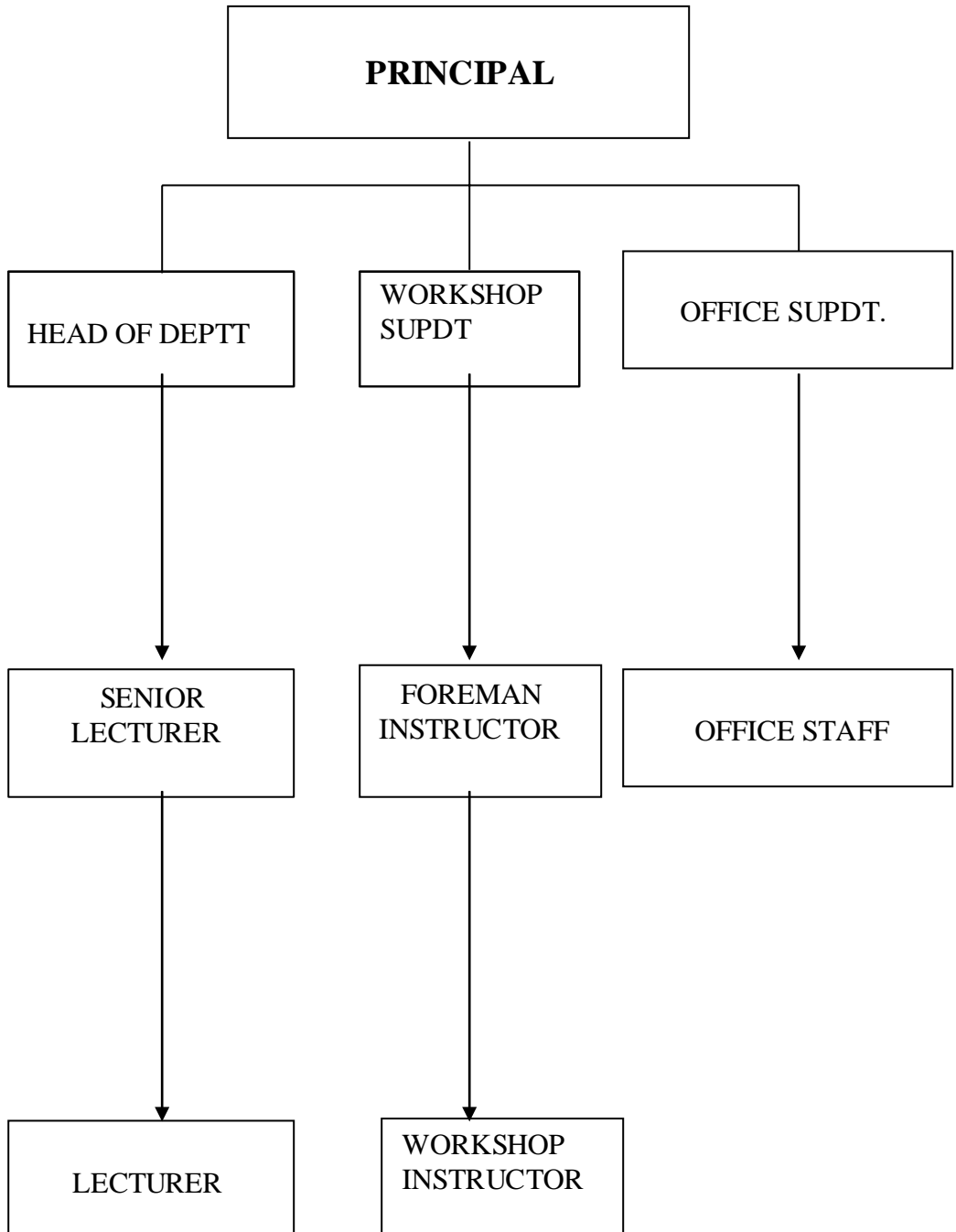

Annexure-II

SANCTION INTAKE

Course	Name of Trade	Duration	No. of Seats
DIPLOMA (FULL TIME)	Architecture Assistantship	3 YEARS	30
	Computer Engg.	3 YEARS	60
	Civil Engg.	3 YEARS	60
	Instrumentation & Control Engg.	3 YEARS	60
	Mechanical Engg.	3 YEARS	60
	Medical Lab Technology	3 YEARS	60

Annexure-III

Fee Structure of the Institution

S. No.	Category	CET Quota		Management Quota	
		Fixed by the State Fee Committee	Being charged by Institute	Fixed by the State Fee Committee	Being charged by Institute
1.	Admission Fee	-	-	-	-
2.	Tuition Fee	3000	3000	-	-
3.	University Fee (Examination fee, Registration Fee etc.)	-	-	-	-
4.	Hostel fee (Rent etc.)	-	-	-	-
5.	Laboratory Fee	-	-	-	-
6.	Library fee Development Fund	1500	1500	-	-
7.	Any other Student Fund	-	-	-	-
Total Fee		4500	4500	-	-

Annexure-IV

Total no. of students placed by the Institution through its Placement Cell Discipline wise) : N.A.

Annexure-V

S. No.	Name	Date of Birth	Unique ID	Qualification	Work Exp.	Area of Specialization	Courses Taught at Diploma Level	Research Guidance/ No. of Papers Published in National /International Journal /Conferences	No. of Books Published
1.	Sh.,Satyawan Dhaka	10/10/1969	0C3KQ2	M.Sc (Mathematics)	25	Mathematics	Math	-	-
2.	Sh. Kanwal Sachdeva	16/02/1981	3I5GY5	ME	19	Inst. & Control	I & C	-	-
3	Sh. Harvinder Saini	24/06/1972	0H3PKY	B.E.	19	Mech. Engg	Mech Engg.	-	-
4	Mrs. Archana Sharma	30/06/1969	4G01N1	M.Sc. (Chemistry), B.Ed.	22	Chemistry	Chemistry	-	-
5	Dr. Surender Kumar	05-12-1974	4F01Q8	PhD (Comp. Sc.)	21	CN,OS,WSN	CN,MP, Python	06	-
6	Mrs. Abha Bansal	04/08/1978	0B3KT9	MCA, M. Phil	17	DBMS,MA	DBMS, MA	-	-
7	Sh. Krishan Singh	07/07/1971	4B01QL	ME	24	MP,DBMS,DE	DE,MP, DBMS	-	-
8	Ms. Loveleena	11/04/1978	3E5GYI	ME	17	Inst. & Control	I & C	-	-
9	Sh. Virender Kamboj	23/05/1991	KCPKLA	ME	01	Mobile App., AIT	Comp. Engg.	-	-
10	Ms. Aarti Sharma	04/12/1993	VAPKBT	ME	01	DS, CO	Comp. Engg.	-	-
11	Sh. Dev Vrata	10/02/1985	4IPLN8	MA English	01	English	English	-	-
12	Dr. Surbhi	30/08/1996	RQB74X	PhD (Math)	01	Mathematics	Math	-	-
13	Ms. Sangeeta	07/02/1996	5CPLJH	MSc (Physics)	01	Physics	Physics	-	-
14	Ms. Rashmi Aarya	31/08/1992	VBPCLR	ME	01	Mech. Engg.	Mech. Engg.	-	-
15	Sh. Sunny Brar	22/02/1993	VIPKKU	ME	01	Mech. Engg.	Mech. Engg.	-	-
16	Sh. Prakash Namdev	01/01/1988	6HPLGE	ME	01	Inst. & Control	Inst. & Control	-	-

Annexure-VI

Number of Students Admitted under various categories each year in the Last Two Years

Academic Year 2022-23										
S.No.	Name of Course	Intake	A.I.O.	SC	BC-A	BC-B	Blindness	Hearing impairment	Locomotors Disability	Haryana General Category
1	Civil Engg.	60	15	03	03	01	-	-	-	14
2	Computer Engg.	60	18	4	10	03	-	-	-	23
3	Inst. & Control Engg.	60	36	0	0	0	-	-	-	01
4	Mechanical Engg.	60	16	02	06	02	-	-	-	20
5	Medical Lab Technology	60	18	04	02	02	-	-	-	25

Academic Year 2021-22										
S.No.	Name of Course	Intake	A.I.O.	SC	BC-A	BC-B	Blindness	Hearing impairment	Locomotors Disability	Haryana General Category
1	Arch. Assistantship	40	04	-	-	-	-	-	-	14
2	Computer Engg.	60	13	08	09	04	-	-	-	25
3	Inst. & Control Engg.	60	09	02	01	0	-	-	-	31
4	Mechanical Engg.	60	15	07	05	04	-	-	-	29
5	Medical Lab Technology	60	15	07	03	03	-	-	-	32

Academic Year 2020-21										
S.No.	Name of Course	Intake								Open
1	Computer Engg.	60	0	0	0	0	-	-	-	57

List of Admitted Students 2020 – 21

S. No.	Branch Name	Institute Roll No.	Name	Gender
1	Computer Engg.	201630800001	AARJU	Female
2	Computer Engg.	201630800002	ABHISHEK KUMAR	Male
3	Computer Engg.	201630800003	ABHISHEK KUMAR	Male
4	Computer Engg.	201630800004	ABHISHEK SHARMA	Male
5	Computer Engg.	201630800005	ADITYA GAUR	Male
6	Computer Engg.	201630800006	ADITYA THAKUR	Male
7	Computer Engg.	201630800007	AMAN KUMAR	Male
8	Computer Engg.	201630800008	AMIT RANA	Male
9	Computer Engg.	201630800009	ANMOL SINGH	Male
10	Computer Engg.	201630800010	CHAHAT	Female
11	Computer Engg.	201630800011	CHAND	Male
12	Computer Engg.	201630800012	DEVVART GUPTA	Male
13	Computer Engg.	201630800013	DHEERAJ KUMAR	Male
14	Computer Engg.	201630800014	DIKSHITA VERMA	Female
15	Computer Engg.	201630800015	GAURAV KUMAR	Male
16	Computer Engg.	201630800016	GOURAV PARAS	Male
17	Computer Engg.	201630800017	GURDEEP SNGH	Male
18	Computer Engg.	201630800018	HARMEET KAUR	Female
19	Computer Engg.	201630800019	HARSH	Male
20	Computer Engg.	201630800020	HARSH TRIPATHI	Male
21	Computer Engg.	201630800021	INDER GIRI	Male
22	Computer Engg.	201630800022	JASKIRAN	Male
23	Computer Engg.	201630800023	JITENDRA KUMAR VERMA	Male
24	Computer Engg.	201630800024	KANIK	Female
25	Computer Engg.	201630800025	KHUSHI	Female
26	Computer Engg.	201630800026	KHUSHI SINGLA	Female
27	Computer Engg.	201630800027	LAAVNEY MAHAJAN	Female
28	Computer Engg.	201630800028	LAKSHAY	Male
29	Computer Engg.	201630800029	LOVE	Male
30	Computer Engg.	201630800030	MANDEEP KAUR	Female

31	Computer Engg.	201630800031	MANNAT DEVI	Female
32	Computer Engg.	201630800032	NAVDEEP SINGH	Male
33	Computer Engg.	201630800033	NAVNEET SINGH	Male
34	Computer Engg.	201630800034	PARVEEN KUMAR	Male
35	Computer Engg.	201630800035	PRINCE	Male
36	Computer Engg.	201630800036	RAHUL	Male
37	Computer Engg.	201630800037	RAJAT KUMAR	Male
38	Computer Engg.	201630800038	RAJAT SHARMA	Male
39	Computer Engg.	201630800039	RITIKA	Male
40	Computer Engg.	201630800040	ROHIT KUMAR MEHTA	Male
41	Computer Engg.	201630800041	SAGAR	Male
42	Computer Engg.	201630800042	SAKSHAM	Male
43	Computer Engg.	201630800043	SARPREET KAUR	Female
44	Computer Engg.	201630800044	SATYA SINGH	Male
45	Computer Engg.	201630800045	SHUBHAM SHARMA	Male
46	Computer Engg.	201630800046	SIDDARTH SAINI	Male
47	Computer Engg.	201630800047	SILKI	Female
48	Computer Engg.	201630800048	SONU	Male
49	Computer Engg.	201630800049	SUMIT KUMAR	Male
50	Computer Engg.	201630800050	SURENDER KUMAR	Male
51	Computer Engg.	201630800051	UJJAWAL SHARMA	Male
52	Computer Engg.	201630800052	UJJWAL	Male
53	Computer Engg.	201630800053	URVASHI	Female
54	Computer Engg.	201630800054	VANSHIKA	Female
55	Computer Engg.	201630800055	VINAY KUMAR	Male
56	Computer Engg.	201630800056	YOGESH	Male
57	Computer Engg.	201630800057	YOGESH SHARMA	Male

List of Admitted Students 2021-22

Sr. No.	Branch	Roll No	Name	Gender
1	Architectural Assistantship	211630200001	AMIT ANAND	Male
2	Architectural Assistantship	211630200002	ANJALI	Female
3	Architectural Assistantship	211630200003	ANSHUL	Male
4	Architectural Assistantship	211630200004	HARSH	Male
5	Architectural Assistantship	211630200005	HARSHDEEP	Male
6	Architectural Assistantship	211630200006	HIMANSHU SHAKYA	Male
7	Architectural Assistantship	211630200007	JASHANPREET SINGH	Male
8	Architectural Assistantship	211630200008	KASHVIR KUMAR	Male
9	Architectural Assistantship	211630200009	MOHIT	Male
10	Architectural Assistantship	211630200010	MOHIT	Male
11	Architectural Assistantship	211630200011	MOHIT KUMAR	Male
12	Architectural Assistantship	211630200012	NEHA	Female
13	Architectural Assistantship	211630200013	PAWAN KUMAR	Male
14	Architectural Assistantship	211630200014	PRATHAM SIKKA	Male
15	Architectural Assistantship	211630200015	RAKESH KUMAR	Male
16	Architectural Assistantship	211630200016	SOARABH KUMAR VERMA	Male
17	Architectural Assistantship	211630200017	SUMIT KUMAR MADNAL	Male
18	Architectural Assistantship	211630200018	VISHAL	Male

19	Computer Engg.	211630800001	AARJU	Female
20	Computer Engg.	211630800002	AASHISH	Male
21	Computer Engg.	211630800003	AKKHIL	Male
22	Computer Engg.	211630800004	ANKUSH CHAUHAN	Male
23	Computer Engg.	211630800005	ANSHUL	Male
24	Computer Engg.	211630800006	ANUJ SAINI	Male
25	Computer Engg.	211630800007	ARYAN	Male
26	Computer Engg.	211630800008	ARYAN CHAUHAN	Male
27	Computer Engg.	211630800009	BHANUPARKASH	Male
28	Computer Engg.	211630800010	BHARAT	Male
29	Computer Engg.	211630800011	BHAWNA DEVI	Female
30	Computer Engg.	211630800012	DAKSH GANDHI	Male
31	Computer Engg.	211630800013	DAMAN	Male
32	Computer Engg.	211630800014	DHEERAJ CHAUHAN	Male
33	Computer Engg.	211630800015	DHRUV SHARMA	Male
34	Computer Engg.	211630800016	DIMCY	Female
35	Computer Engg.	211630800017	DIVYA	Female
36	Computer Engg.	211630800018	GURDYAL	Male
37	Computer Engg.	211630800019	HARSH NEHRA	Male
38	Computer Engg.	211630800020	HARSH SINGH	Male

39	Computer Engg.	211630800021	HIMANSHU	Male
40	Computer Engg.	211630800022	HIMANSHU	Male
41	Computer Engg.	211630800024	KARAN KUMAR	Male
42	Computer Engg.	211630800025	KARTIK	Male
43	Computer Engg.	211630800026	KAVITA	Female
44	Computer Engg.	211630800027	KHUSHI	Female
45	Computer Engg.	211630800028	KRISHANA	Male
46	Computer Engg.	211630800029	LALIT	Male
47	Computer Engg.	211630800030	LALITA	Female
48	Computer Engg.	211630800031	LOVENISH	Male
49	Computer Engg.	211630800032	MOHIT KUMAR	Male
50	Computer Engg.	211630800033	NARINDER KUMAR	Male
51	Computer Engg.	211630800034	NIKHIL	Male
52	Computer Engg.	211630800035	PIYUSH BANKURA	Male
53	Computer Engg.	211630800037	RAMAN	Male
54	Computer Engg.	211630800038	RAMAN KUMAR	Male
55	Computer Engg.	211630800039	RAVINDER	Male
56	Computer Engg.	211630800040	ROHIT	Male
57	Computer Engg.	211630800041	ROHIT KUMAR	Male
58	Computer Engg.	211630800042	SAGAR	Male

59	Computer Engg.	211630800043	SAHIL	Male
60	Computer Engg.	211630800044	SAHIL SAH	Male
61	Computer Engg.	211630800045	SAKSHI	Female
62	Computer Engg.	211630800046	SANTA SINGH	Male
63	Computer Engg.	211630800047	SHIYA	Female
64	Computer Engg.	211630800048	SOHIT GOTRA	Male
65	Computer Engg.	211630800049	SONU	Male
66	Computer Engg.	211630800050	SUJATA DEVI	Female
67	Computer Engg.	211630800051	SUKSHANT	Male
68	Computer Engg.	211630800052	SUMIT KUMAR	Male
69	Computer Engg.	211630800053	SUNNY	Male
70	Computer Engg.	211630800054	SURAJ	Male
71	Computer Engg.	211630800055	TANUJ	Male
72	Computer Engg.	211630800056	TARANDEEP SINGH	Male
73	Computer Engg.	211630800057	UMANG	Male
74	Computer Engg.	211630800058	VEENU SAINI	Female
75	Computer Engg.	211630800059	VINAY	Male
76	Computer Engg.	211630800060	VISHAKHA	Female
77	Computer Engg.	211630800061	VISHAL	Male
78	Instrumentation and Control Engg.	211631500001	ABHAY KUMAR	Male

79	Instrumentation and Control Engg.	211631500002	AMAN	Male
80	Instrumentation and Control Engg.	211631500003	ANKIT	Male
81	Instrumentation and Control Engg.	211631500004	ANKIT	Male
82	Instrumentation and Control Engg.	211631500005	ANKUSH	Male
83	Instrumentation and Control Engg.	211631500006	ANUJ KUMAR	Male
84	Instrumentation and Control Engg.	211631500007	ANUJ KUMAR	Male
85	Instrumentation and Control Engg.	211631500008	ASHU	Male
86	Instrumentation and Control Engg.	211631500009	ASMITA	Female
87	Instrumentation and Control Engg.	211631500010	ATUL	Male
88	Instrumentation and Control Engg.	211631500011	DAMAN KUMAR	Male
89	Instrumentation and Control Engg.	211631500012	DEEPA	Female
90	Instrumentation and Control Engg.	211631500013	DIKSHU	Male
91	Instrumentation and Control Engg.	211631500014	FAREEK	Male
92	Instrumentation and Control Engg.	211631500015	HARSH SAINI	Male
93	Instrumentation and Control Engg.	211631500016	HARSH SAINI	Male
94	Instrumentation and Control Engg.	211631500017	HEMANT KHILLAN	Male
95	Instrumentation and Control Engg.	211631500018	HIMANSHU	Male
96	Instrumentation and Control Engg.	211631500019	JAGJEET SINGH	Male
97	Instrumentation and Control Engg.	211631500020	JASIKA SAINI	Female
98	Instrumentation and Control Engg.	211631500021	JATINDER PAL	Male

99	Instrumentation and Control Engg.	211631500022	KUNAL SHARMA	Male
100	Instrumentation and Control Engg.	211631500023	LOKESH PAUL	Male
101	Instrumentation and Control Engg.	211631500024	LOVISH PAUL	Male
102	Instrumentation and Control Engg.	211631500025	MANMEET KAUR	Female
103	Instrumentation and Control Engg.	211631500026	RAJAN	Male
104	Instrumentation and Control Engg.	211631500027	RAMAN KUMAR	Male
105	Instrumentation and Control Engg.	211631500028	REKHA	Female
106	Instrumentation and Control Engg.	211631500029	RISHAVE DESHWAL	Male
107	Instrumentation and Control Engg.	211631500030	RITIK NEHRA	Male
108	Instrumentation and Control Engg.	211631500031	ROHIT KUMAR	Male
109	Instrumentation and Control Engg.	211631500032	SAGAR	Male
110	Instrumentation and Control Engg.	211631500033	SAGAR	Male
111	Instrumentation and Control Engg.	211631500034	SAGAR SACHDEVA	Male
112	Instrumentation and Control Engg.	211631500035	SAHIL	Male
113	Instrumentation and Control Engg.	211631500036	SAHIL	Male
114	Instrumentation and Control Engg.	211631500037	SAHIL	Male
115	Instrumentation and Control Engg.	211631500038	SAHIL KUMAR	Male
116	Instrumentation and Control Engg.	211631500039	SATISH KUMAR	Male
117	Instrumentation and Control Engg.	211631500040	SHUBHAM	Male
118	Instrumentation and Control Engg.	211631500041	SUNNY K OJHA	Male

119	Instrumentation and Control Engg.	211631500042	TUSHAR	Male
120	Instrumentation and Control Engg.	211631500043	VISHAL KUMAR	Male
121	Mechanical Engg.	211631700001	AAKASH	Male
122	Mechanical Engg.	211631700002	ABHISHEK	Male
123	Mechanical Engg.	211631700003	ABHISHEK	Male
124	Mechanical Engg.	211631700004	ABHISHEK MEHRA	Male
125	Mechanical Engg.	211631700005	ADITYA	Male
126	Mechanical Engg.	211631700006	ADITYA	Male
127	Mechanical Engg.	211631700007	AKSHAY KUMAR	Male
128	Mechanical Engg.	211631700008	ANISH	Male
129	Mechanical Engg.	211631700009	ANKUSH	Male
130	Mechanical Engg.	211631700010	ANKUSH ALI	Male
131	Mechanical Engg.	211631700011	ANMOL SINGH	Male
132	Mechanical Engg.	211631700012	ANUJ KUMAR SAINI	Male
133	Mechanical Engg.	211631700013	ARUN KUMAR	Male
134	Mechanical Engg.	211631700014	ARYAN GULATI	Male
135	Mechanical Engg.	211631700015	ATUL	Male
136	Mechanical Engg.	211631700016	ATUL KUMAR	Male
137	Mechanical Engg.	211631700017	CHIRAG	Male
138	Mechanical Engg.	211631700018	CHIRAG	Male

139	Mechanical Engg.	211631700019	DEEPAK	Male
140	Mechanical Engg.	211631700020	DEEPAK	Male
141	Mechanical Engg.	211631700021	DEEPANSHU	Male
142	Mechanical Engg.	211631700022	DIKSHANT	Male
143	Mechanical Engg.	211631700023	DIKSHIT	Male
144	Mechanical Engg.	211631700024	GOURAV	Male
145	Mechanical Engg.	211631700025	GOURAV	Male
146	Mechanical Engg.	211631700026	GURPREET SINGH	Male
147	Mechanical Engg.	211631700027	GURTEJ	Male
148	Mechanical Engg.	211631700028	HARSHIT	Male
149	Mechanical Engg.	211631700029	HEMPAL	Male
150	Mechanical Engg.	211631700030	JATIN	Male
151	Mechanical Engg.	211631700031	KARAN SINGH	Male
152	Mechanical Engg.	211631700033	MANDEEP	Male
153	Mechanical Engg.	211631700034	MINTU	Male
154	Mechanical Engg.	211631700035	MOHIT KUMAR	Male
155	Mechanical Engg.	211631700036	PANKAJ KUMAR	Male
156	Mechanical Engg.	211631700037	PARMOD KUMAR	Male
157	Mechanical Engg.	211631700038	PARTH SARTHI SHARMA	Male
158	Mechanical Engg.	211631700039	PRINCE	Male

159	Mechanical Engg.	211631700040	RAHUL	Male
160	Mechanical Engg.	211631700041	RAHUL	Male
161	Mechanical Engg.	211631700042	RAHUL	Male
162	Mechanical Engg.	211631700043	RAMAN	Male
163	Mechanical Engg.	211631700044	RITIK PANCHAL	Male
164	Mechanical Engg.	211631700045	ROHIT	Male
165	Mechanical Engg.	211631700046	ROHIT	Male
166	Mechanical Engg.	211631700047	ROHIT	Male
167	Mechanical Engg.	211631700048	ROHIT KUMAR	Male
168	Mechanical Engg.	211631700049	SACHIN JADEJA	Male
169	Mechanical Engg.	211631700050	SAGAR	Male
170	Mechanical Engg.	211631700051	SAHIL	Male
171	Mechanical Engg.	211631700052	SANDIP KUMAR SAH	Male
172	Mechanical Engg.	211631700053	SARUN KUMAR	Male
173	Mechanical Engg.	211631700054	SHANTY	Male
174	Mechanical Engg.	211631700055	SHOBHIT AWANA	Male
175	Mechanical Engg.	211631700056	SHUBHAM	Male
176	Mechanical Engg.	211631700057	SUNIL KUMAR	Male
177	Mechanical Engg.	211631700058	VINAY	Male
178	Mechanical Engg.	211631700059	VISHAL	Male

179	Mechanical Engg.	211631700060	YASH	Male
180	Mechanical Engg.	211631700061	YOGESH	Male
181	Medical Laboratory Technology	211631900001	ABHISHEK	Male
182	Medical Laboratory Technology	211631900003	AJAY KUMAR	Male
183	Medical Laboratory Technology	211631900004	AJAY RANA	Male
184	Medical Laboratory Technology	211631900005	AKASH SHARMA	Male
185	Medical Laboratory Technology	211631900006	AKKHIL	Male
186	Medical Laboratory Technology	211631900007	ALKA	Female
187	Medical Laboratory Technology	211631900008	ANCHAL	Female
188	Medical Laboratory Technology	211631900009	ANISHA	Female
189	Medical Laboratory Technology	211631900010	ANKIT	Male
190	Medical Laboratory Technology	211631900011	ANMOL	Male
191	Medical Laboratory Technology	211631900012	ANMOL	Male
192	Medical Laboratory Technology	211631900013	ANSHUL DHIMAN	Male
193	Medical Laboratory Technology	211631900014	ANUJ	Male
194	Medical Laboratory Technology	211631900015	ASHISH KUMAR	Male
195	Medical Laboratory Technology	211631900016	BEERU	Male
196	Medical Laboratory Technology	211631900017	CHAND SINGH RANA	Male
197	Medical Laboratory Technology	211631900019	HARSH	Male
198	Medical Laboratory Technology	211631900021	JEENAT	Female

199	Medical Laboratory Technology	211631900022	KAJAL	Female
200	Medical Laboratory Technology	211631900023	KARAN KUMAR	Male
201	Medical Laboratory Technology	211631900024	KARTIK	Male
202	Medical Laboratory Technology	211631900025	KAVITA	Female
203	Medical Laboratory Technology	211631900026	KM MEENA BISHT	Female
204	Medical Laboratory Technology	211631900027	KM SARITA	Female
205	Medical Laboratory Technology	211631900028	MANOJ KUMAR	Male
206	Medical Laboratory Technology	211631900029	MANSI	Female
207	Medical Laboratory Technology	211631900030	MUSKAN	Female
208	Medical Laboratory Technology	211631900031	NANCY	Female
209	Medical Laboratory Technology	211631900032	NANCY	Female
210	Medical Laboratory Technology	211631900033	NANCY	Female
211	Medical Laboratory Technology	211631900034	PARDEEP KUMAR	Male
212	Medical Laboratory Technology	211631900035	PARVEEN KAUR	Female
213	Medical Laboratory Technology	211631900036	POOJA	Female
214	Medical Laboratory Technology	211631900038	PRIYANKA	Female
215	Medical Laboratory Technology	211631900039	RAJNI	Female
216	Medical Laboratory Technology	211631900040	RAJNISH KUMAR	Male
217	Medical Laboratory Technology	211631900041	RAMAN KUMAR	Male
218	Medical Laboratory Technology	211631900042	RAMNEET SAINI	Male

219	Medical Laboratory Technology	211631900043	RANJANA DEVI	Female
220	Medical Laboratory Technology	211631900044	RAVINDERPAL SINGH	Male
221	Medical Laboratory Technology	211631900045	REEMA SAINI	Female
222	Medical Laboratory Technology	211631900046	ROBIN	Male
223	Medical Laboratory Technology	211631900047	ROHIT	Male
224	Medical Laboratory Technology	211631900048	ROHIT	Male
225	Medical Laboratory Technology	211631900049	ROHIT KUMAR	Male
226	Medical Laboratory Technology	211631900050	SANDHYA	Female
227	Medical Laboratory Technology	211631900051	SARIKA	Female
228	Medical Laboratory Technology	211631900052	SHALINI	Female
229	Medical Laboratory Technology	211631900053	SHANAZ	Female
230	Medical Laboratory Technology	211631900054	SHEETAL	Female
231	Medical Laboratory Technology	211631900055	SHUBHAM	Male
232	Medical Laboratory Technology	211631900056	SIMRAN KAUR	Female
233	Medical Laboratory Technology	211631900057	SNEHA	Female
234	Medical Laboratory Technology	211631900058	TANU	Female
235	Medical Laboratory Technology	211631900059	TEK CHAND SHARMA	Male
236	Medical Laboratory Technology	211631900060	TUSHAR	Male
237	Medical Laboratory Technology	211631900061	URVASHI	Female
238	Medical Laboratory Technology	211631900063	VISHAL	Male

239	Medical Laboratory Technology	211631900064	YAVESH	Male
240	Medical Laboratory Technology	211631900065	YOGESH	Male

List of Admitted Students in 2022-23

Sr No	Board Roll No	Branch Name	Name	Sex
1	221630700001	Civil Engg.	ABHISHEK	Male
2	221630700002	Civil Engg.	ADITYA BHUSHAN	Male
3	221630700003	Civil Engg.	AJAY KUMAR	Male
4	221630700004	Civil Engg.	AMAN	Male
5	221630700005	Civil Engg.	AMAN SINGH RATHOR	Male
6	221630700006	Civil Engg.	ANKUSH	Male
7	221630700007	Civil Engg.	ANKUSH KUMAR	Male
8	221630700008	Civil Engg.	ANMOL	Male
9	221630700009	Civil Engg.	ARUN	Male
10	221630700010	Civil Engg.	ARYAN SINDHU	Male
11	221630700011	Civil Engg.	BHARAT KUMAR	Male
12	221630700012	Civil Engg.	DASHMESH SHARMA	Male
13	221630700013	Civil Engg.	DEEPAK	Male
14	221630700014	Civil Engg.	GOURAV	Male
15	221630700015	Civil Engg.	GYANESH	Male
16	221630700016	Civil Engg.	HARSH	Male
17	221630700017	Civil Engg.	HARSH BHATTI	Male
18	221630700018	Civil Engg.	HARSHWARDHAN	Male
19	221630700019	Civil Engg.	JITENDER	Male
20	221630700020	Civil Engg.	KAPIL	Male
21	221630700021	Civil Engg.	KRISH	Male
22	221630700022	Civil Engg.	NEERAJ KUMAR	Male
23	221630700023	Civil Engg.	PAWAN KUMAR	Male
24	221630700024	Civil Engg.	PRINCE SAINI	Male
25	221630700025	Civil Engg.	RAHUL	Male
26	221630700026	Civil Engg.	RAHUL	Male
27	221630700027	Civil Engg.	RICKY	Male
28	221630700028	Civil Engg.	ROHAN	Male
29	221630700029	Civil Engg.	SHIV KUMAR	Male
30	221630700030	Civil Engg.	SHUBHAM	Male
31	221630700031	Civil Engg.	SHYAM SHARMA	Male
32	221630700032	Civil Engg.	SOURABH	Male
33	221630700033	Civil Engg.	SOURAV KUMAR SOLANKI	Male
34	221630700034	Civil Engg.	TARANJEET SINGH	Male
35	221630700035	Civil Engg.	VIRENDER CHARNALIA	Male
36	221630700036	Civil Engg.	VIVEK	Male
37	221630800001	Computer Engg.	AAYUSHI	Female
38	221630800002	Computer Engg.	ABHAY KUMAR	Male

39	221630800003	Computer Engg.	ABHISHEK	Male
40	221630800004	Computer Engg.	AMANDEEP	Male
41	221630800005	Computer Engg.	AMANDEEP KAUR	Female
42	221630800006	Computer Engg.	AMIT KUMAR	Male
43	221630800007	Computer Engg.	ANSHUL SINGH NEGI	Male
44	221630800008	Computer Engg.	ANUJ	Male
45	221630800009	Computer Engg.	ANURAG	Male
46	221630800010	Computer Engg.	ARUN	Male
47	221630800011	Computer Engg.	ASHISH	Male
48	221630800012	Computer Engg.	ASTIK	Male
49	221630800013	Computer Engg.	DEEP SARDANA	Male
50	221630800014	Computer Engg.	DEEPAK	Male
51	221630800015	Computer Engg.	DEEPANSHU	Male
52	221630800016	Computer Engg.	DEEPIKA KAUR	Female
53	221630800017	Computer Engg.	DHEERAJ SINGH	Male
54	221630800018	Computer Engg.	DINESH	Male
55	221630800019	Computer Engg.	DIPANSHU	Male
56	221630800020	Computer Engg.	GAGANDEEP SINGH	Male
57	221630800021	Computer Engg.	GARV MAGGU	Male
58	221630800022	Computer Engg.	GAURAV KUMAR	Male
59	221630800023	Computer Engg.	HARDIK PRATAP SINGH	Male
60	221630800024	Computer Engg.	HARI OM	Male
61	221630800025	Computer Engg.	HARSH VERMA	Male
62	221630800026	Computer Engg.	JAIDEV	Male
63	221630800027	Computer Engg.	KAJAL	Female
64	221630800028	Computer Engg.	KARAN	Male
65	221630800029	Computer Engg.	KARAN KUMAR	Male
66	221630800030	Computer Engg.	KUNAL	Male
67	221630800031	Computer Engg.	LOVEPREET SINGH	Male
68	221630800032	Computer Engg.	MANPREET	Male
69	221630800033	Computer Engg.	NEERAJ	Male
70	221630800034	Computer Engg.	NEHA RANI	Female
71	221630800035	Computer Engg.	OMKAR SINGH	Male
72	221630800036	Computer Engg.	PARDEEP KUMAR VERMA	Male
73	221630800037	Computer Engg.	RAGHAV	Male
74	221630800038	Computer Engg.	RAGHAV PAL	Male
75	221630800039	Computer Engg.	RAHUL	Male
76	221630800040	Computer Engg.	RAHUL	Male
77	221630800041	Computer Engg.	RANDEEP ARYA	Male
78	221630800042	Computer Engg.	RITIK	Male

79	221630800043	Computer Engg.	ROBIN SINGH RAWAT	Male
80	221630800044	Computer Engg.	ROHAN KUMAR	Male
81	221630800045	Computer Engg.	RONAK	Male
82	221630800046	Computer Engg.	SAUMYA BISHT	Male
83	221630800047	Computer Engg.	SHANU	Male
84	221630800048	Computer Engg.	SHLOK SHARMA	Male
85	221630800049	Computer Engg.	SHUBHAM	Male
86	221630800050	Computer Engg.	SONIA DEVI	Female
87	221630800051	Computer Engg.	SOURAV	Male
88	221630800052	Computer Engg.	SUMIT	Male
89	221630800053	Computer Engg.	SUNNY	Male
90	221630800054	Computer Engg.	SURAJ SHARMA	Male
91	221630800055	Computer Engg.	TUSHAR	Male
92	221630800056	Computer Engg.	VIKAS	Male
93	221630800057	Computer Engg.	VISHAL PANCHAL	Male
94	221630800058	Computer Engg.	VIVEK	Male
95	221631500001	Instrumentation and Control Engg.	ABHISHEK	Male
96	221631500002	Instrumentation and Control Engg.	AJAY DEV	Male
97	221631500003	Instrumentation and Control Engg.	AMIT KUMAR	Male
98	221631500004	Instrumentation and Control Engg.	ANKIT	Male
99	221631500005	Instrumentation and Control Engg.	GOURAV SHARMA	Male
100	221631500006	Instrumentation and Control Engg.	HARSH CHAUDHARY	Male
101	221631500007	Instrumentation and Control Engg.	JAGMOHAN	Male
102	221631500008	Instrumentation and Control Engg.	JYOTI	Female
103	221631500009	Instrumentation and Control Engg.	KARINA	Female
104	221631500010	Instrumentation and Control Engg.	KHUSHDEEP KAUR	Female
105	221631500011	Instrumentation and Control Engg.	KISHAN BHANDARI	Male
106	221631500012	Instrumentation and Control Engg.	KULDEEP SINGH	Male
107	221631500013	Instrumentation and Control Engg.	LOKESH	Male
108	221631500014	Instrumentation and Control Engg.	MANI RAM	Male
109	221631500015	Instrumentation and Control Engg.	MOHIT CHAUHAN	Male
110	221631500016	Instrumentation and Control Engg.	NEHA	Female
111	221631500017	Instrumentation and Control Engg.	PARAS	Male
112	221631500018	Instrumentation and Control Engg.	PARDEEP KUMAR	Male
113	221631500019	Instrumentation and Control Engg.	PARDEEP KUMAR	Male
114	221631500020	Instrumentation and Control Engg.	POONAM	Female
115	221631500021	Instrumentation and Control Engg.	PRINCE	Male

116	221631500022	Instrumentation and Control Engg.	RAHUL	Male
117	221631500023	Instrumentation and Control Engg.	RAJESH KUMAR	Male
118	221631500024	Instrumentation and Control Engg.	RAKESH	Male
119	221631500025	Instrumentation and Control Engg.	RENU	Female
120	221631500026	Instrumentation and Control Engg.	SAHIL	Male
121	221631500027	Instrumentation and Control Engg.	SAHIL KUMAR	Male
122	221631500028	Instrumentation and Control Engg.	SAHITYA SHARMA	Male
123	221631500029	Instrumentation and Control Engg.	SANJANA	Female
124	221631500030	Instrumentation and Control Engg.	SHIVANI MISHRA	Female
125	221631500031	Instrumentation and Control Engg.	SIMRAN	Female
126	221631500032	Instrumentation and Control Engg.	TANUJ	Male
127	221631500033	Instrumentation and Control Engg.	UDAY PRATAP	Male
128	221631500034	Instrumentation and Control Engg.	UMESH SAINI	Male
129	221631500035	Instrumentation and Control Engg.	VIKAS	Male
130	221631500036	Instrumentation and Control Engg.	VINEET CHAUHAN	Male
131	221631500037	Instrumentation and Control Engg.	VISHAL	Male
132	221631700001	Mechanical Engg.	ABHISHEK KUMAR	Male
133	221631700002	Mechanical Engg.	ADNAN AHMAD	Male
134	221631700003	Mechanical Engg.	AMAN	Male
135	221631700004	Mechanical Engg.	AMAN	Male
136	221631700005	Mechanical Engg.	AMAN	Male
137	221631700006	Mechanical Engg.	BOBBY	Male
138	221631700007	Mechanical Engg.	DUSHYANT	Male
139	221631700008	Mechanical Engg.	GAURAV	Male
140	221631700009	Mechanical Engg.	GOURAV	Male
141	221631700010	Mechanical Engg.	HIMANSHU	Male
142	221631700011	Mechanical Engg.	HIMANSHU	Male
143	221631700012	Mechanical Engg.	JAI KISHAN	Male
144	221631700013	Mechanical Engg.	KAPIL	Male
145	221631700014	Mechanical Engg.	KAUSHIK CHAUHAN	Male
146	221631700015	Mechanical Engg.	KUNAL	Male
147	221631700016	Mechanical Engg.	LUCKY DESHWAL	Male
148	221631700017	Mechanical Engg.	MOHIT	Male
149	221631700018	Mechanical Engg.	NITIN KUMAR	Male
150	221631700019	Mechanical Engg.	RAJAT	Male
151	221631700020	Mechanical Engg.	RAKESH	Male
152	221631700021	Mechanical Engg.	RAMAN	Male
153	221631700022	Mechanical Engg.	RAVI	Male

154	221631700023	Mechanical Engg.	RISHABH AGGARWAL	Male
155	221631700024	Mechanical Engg.	RITIN	Male
156	221631700025	Mechanical Engg.	ROHIT KUMAR	Male
157	221631700026	Mechanical Engg.	ROHIT KUMAR	Male
158	221631700027	Mechanical Engg.	SACHIN	Male
159	221631700028	Mechanical Engg.	SACHIN	Male
160	221631700029	Mechanical Engg.	SAGAR	Male
161	221631700030	Mechanical Engg.	SALIN	Male
162	221631700031	Mechanical Engg.	SHARVAN	Male
163	221631700032	Mechanical Engg.	SHIV KUMAR	Male
164	221631700033	Mechanical Engg.	SHIVNATH	Male
165	221631700034	Mechanical Engg.	SHUBHAM MUNDE	Male
166	221631700035	Mechanical Engg.	SHUBHAM TANWAR	Male
167	221631700036	Mechanical Engg.	SOHANVEER PANCHAL	Male
168	221631700037	Mechanical Engg.	SOURAV	Male
169	221631700038	Mechanical Engg.	SURAJ	Male
170	221631700039	Mechanical Engg.	TUSHAR	Male
171	221631700040	Mechanical Engg.	TUSHAR	Male
172	221631700041	Mechanical Engg.	UDAY	Male
173	221631700042	Mechanical Engg.	VANSH	Male
174	221631700043	Mechanical Engg.	VIPIN KUMAR	Male
175	221631700044	Mechanical Engg.	VISHAL KATARIA	Male
176	221631700045	Mechanical Engg.	VISHAL MANCHANDA	Male
177	221631700046	Mechanical Engg.	YOGESH	Male
178	221631900001	Medical Laboratory Technology	AARTI	Female
179	221631900002	Medical Laboratory Technology	AAYUSH KHAN	Male
180	221631900003	Medical Laboratory Technology	ABHISHEK	Male
181	221631900004	Medical Laboratory Technology	ABHISHEK	Male
182	221631900005	Medical Laboratory Technology	ADITI	Female
183	221631900006	Medical Laboratory Technology	AJAY KUMAR	Male
184	221631900007	Medical Laboratory Technology	AJIT KUMAR SAINI	Male
185	221631900008	Medical Laboratory Technology	AMAN	Male
186	221631900009	Medical Laboratory Technology	AMAN SAINI	Male
187	221631900010	Medical Laboratory Technology	ANJALI	Female
188	221631900011	Medical Laboratory Technology	ANSHUMAN	Male
189	221631900012	Medical Laboratory Technology	ANURAG	Male
190	221631900013	Medical Laboratory Technology	ARYAN KUMAR	Male
191	221631900014	Medical Laboratory Technology	BHARAT	Male

192	221631900015	Medical Laboratory Technology	BUNTY	Male
193	221631900016	Medical Laboratory Technology	CHARANJEET SINGH	Male
194	221631900017	Medical Laboratory Technology	DEEPAK KUMAR	Male
195	221631900018	Medical Laboratory Technology	DILIP KUMAR	Male
196	221631900019	Medical Laboratory Technology	GAUTAM	Male
197	221631900020	Medical Laboratory Technology	GURPREET	Male
198	221631900021	Medical Laboratory Technology	HARSH	Male
199	221631900022	Medical Laboratory Technology	JAI KUMAR	Male
200	221631900023	Medical Laboratory Technology	JYOTI SHARMA	Female
201	221631900024	Medical Laboratory Technology	KAPIL SAINI	Male
202	221631900025	Medical Laboratory Technology	KARMDEEP	Male
203	221631900026	Medical Laboratory Technology	KOMAL	Female
204	221631900027	Medical Laboratory Technology	LAVISH	Male
205	221631900028	Medical Laboratory Technology	MANJEET KAUR	Female
206	221631900029	Medical Laboratory Technology	MOHIT	Male
207	221631900030	Medical Laboratory Technology	NAVDEEP	Male
208	221631900031	Medical Laboratory Technology	NEHA DEVI	Female
209	221631900032	Medical Laboratory Technology	NIKHIL	Male
210	221631900033	Medical Laboratory Technology	RAHUL DHANIAN	Male
211	221631900034	Medical Laboratory Technology	RITU DEVI	Female
212	221631900035	Medical Laboratory Technology	ROBIN	Male
213	221631900036	Medical Laboratory Technology	ROHIT	Male
214	221631900037	Medical Laboratory Technology	ROHIT SHARMA	Male
215	221631900038	Medical Laboratory Technology	SACHIN KUMAR	Male
216	221631900039	Medical Laboratory Technology	SAHIL	Male
217	221631900040	Medical Laboratory Technology	SAHIL KUMAR	Male
218	221631900041	Medical Laboratory Technology	SAVAN	Male
219	221631900042	Medical Laboratory Technology	SHIWANI	Female
220	221631900043	Medical Laboratory Technology	SONIA	Female
221	221631900044	Medical Laboratory Technology	SORABH	Male
222	221631900045	Medical Laboratory Technology	SOURAV	Male
223	221631900046	Medical Laboratory Technology	SUHANI	Female
224	221631900047	Medical Laboratory Technology	SUMAN	Female
225	221631900048	Medical Laboratory Technology	SUMIT	Female

226	221631900049	Medical Laboratory Technology	TUSHAR	Male
227	221631900050	Medical Laboratory Technology	VIKRANT	Male
228	221631900051	Medical Laboratory Technology	YASHPREET KAUR	Female

Annexure-VII

Courses	Trade	AICTE Approval Intake during last 3 years					
		2020-21		2021-22		2022-23	
		Sanctioned Intake	Actual Admissions	Sanctioned intake	Actual Admissions	Sanctioned intake	Actual Admissions
Diploma Engg. (Full Time)	Arch. Assistantship	30	15	30	18	0	0
	Computer	60	57	60	59	60	58
	Civil	-	-	-	-	60	36
	I & C	-	-	60	43	60	37
	Mechanical	-	-	60	60	60	46
	MLT	-	-	60	60	60	51
	Total	90	72	270	240	300	228

Annexure-VIII

1. Free Open Source Application Software
2. System Software with all Computer System
3. Programmable Test Zig
4. LR packages in Electronics & Communication Engg
5. LR package in Mech. Engg
6. FPGA software
7. Computer based 8085 software
8. STRUDS
9. T.E.C.S.
10. Auto CAD for Civil Design supplied
11. Auto CAD-2016 Free Education version
12. MS office-2010 30 License
13. LR packages in Electrical Engg.
14. LR packages in Civil Engg.
15. LR packages in Computer and I.T. Discipline
16. Language lab package